

PLAT OF SURVEY

February 3, 2007

Survey No. 060250
Rod Sievert

LOCATION: _____ Bluff Road, La Grange, Wisconsin

LEGAL DESCRIPTION:

Lot 2 of C.S.M. # 3420, Being a redivision of Lot 1, of Certified Survey Map No. 2157, being a part of the Northeast 1/4 and the Southeast 1/4 of the Northeast 1/4 of Section 2, Town 4 North, Range 16 East, in the Town of La Grange, Walworth County, Wisconsin.

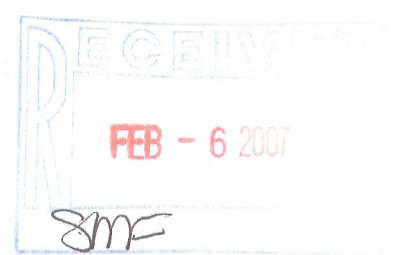
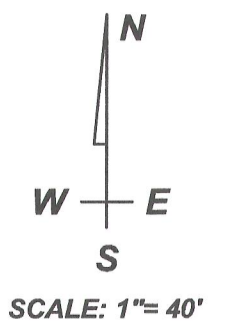
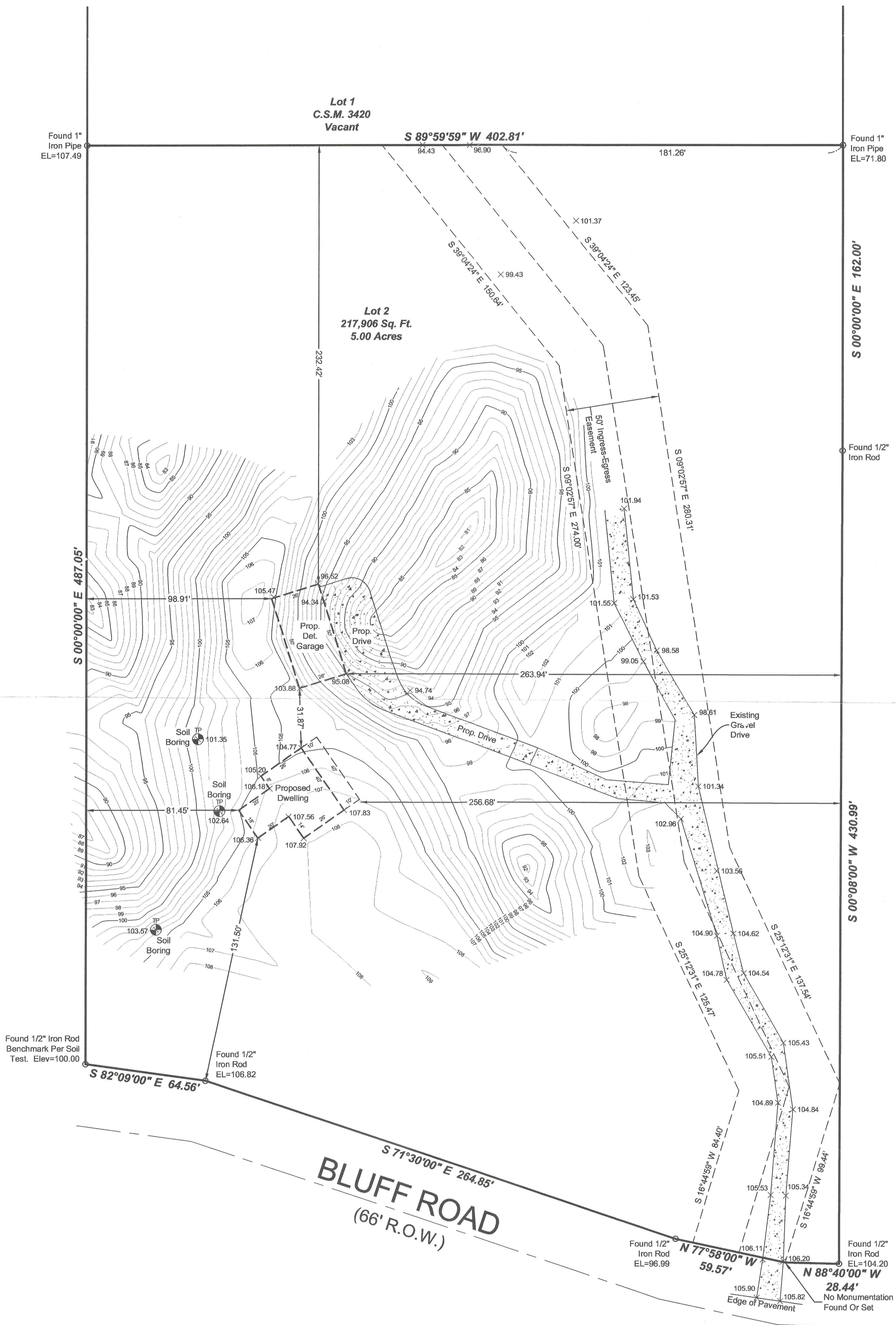

LANDCRAFT SURVEY AND ENGINEERING, INC.

REGISTERED LAND SURVEYORS AND CIVIL ENGINEERS
2077 South 116th Street, West Allis, WI 53227
PH. (414) 604-0674 FAX (414) 604-0677
INFO@LANDCRAFTSE.COM

I HEREBY CERTIFY THAT I HAVE SURVEYED THE ABOVE DESCRIBED PROPERTY AND THAT THE ABOVE MAP IS A TRUE REPRESENTATION THEREOF AND SHOWS THE SIZE AND LOCATION OF THE PROPERTY. ITS EXTERIOR BOUNDARIES, THE LOCATION OF ALL VISIBLE STRUCTURES AND DIMENSIONS OF ALL PRINCIPAL BUILDINGS THEREON, BOUNDARY FENCES, APPARENT EASEMENTS AND ROADWAYS AND VISIBLE ENCROACHMENT, IF ANY.

THIS SURVEY IS MADE FOR THE EXCLUSIVE USE OF THE PRESENT OWNERS OF THE PROPERTY, AND ALSO THOSE WHO PURCHASE, MORTGAGE, OR GUARANTEE THE TITLE THERETO WITHIN ONE (1) YEAR FROM THE DATE HEREOF.

SIGNED *William R. Henrichs* 414-2252
William R. Henrichs, Registered Land Surveyor S-2419

DRAWING BY: AW
FIELD WORK BY: MG

HA3420-2